SHARONITE

1942

Wilma Hollopeter
Sharon High
1942

[Medina Co., OH]

ALLEN COUNTY PUBLIC LIBRARY
3 1833 07354 6712

Sharonite

VOLUME III
Published by
THE SENIOR CLASS
of
SHARON HIGH SCHOOL

Dedication

To a person of high standards and great knowledge, to a person who is respected and liked, to person who has spent much time and labor on this annual, we, the Seniors of 1942, dedicate the third edition of the Sharon Annual namely, the Sharonite, as a token of our appreciation to our class advisor, Mr. Waltz.

Board of Education

W. D. BRIGGS
Vice President

MRS. W. L. COPLEY

B. B. HAZEN
President

C. M. STRICKLEN

GAY SIMMONS

W. D. HAVERSTOCK (not pictured)
Secretary and Treasurer

FACULTY

MR. I. J. MILLER
B. S., M. A.
'31-'35 Baldwin Wallace
'35 Ohio State
'36 Akron University
'38-'42 Western Reserve

MR. A. TRACHSEL
B. S. in Ed.
'37-'41 Kent State
Field of Industrial Arts

MISS PATRICIA PERRIDON
B. E. A.
'30-'31 Miami University
'31-'35 Akron University
Art

MRS. FRANCIS SADLER
'11-'14 Colorado State Teachers' College
Degrees- Life Certificate
Primary Department

MR. DONALD E. LEACH
B. S. Ed., A. B.
'28-'29 Ohio University
'33-'35 Wilmington Col.
History and Coach

MR. M. G. WALTZ
B. S. B.
'34-'38 Mount Union
Kent State
Chemistry & Math.

MRS. AVA REUSCH
'18-'28 Kent State
Life Certificate
Intermediate Dept.

MR. F. W. R. BEHRENS
B. S. M.
Oberlin '19-'25
Music Department

MISS JEAN SHALLCROSS
Bachelor of S. in Ed.
Akron University
Departments
Home Ec., Physical Ed.

MISS LAVERNE PARKS
A. B., A. M.
Oberlin College '16-'20
Department
English, Latin

MRS. ANNABELLE SLARB
Ashland College '35-'37
Elementary Certificate
Elementary Dept.

MRS. BERNICE EVERHARD
Mr. Miller's Treasurer

MR. WM. H. THRALL
A. B., B. S. in Ed.
Business Col. Diploma
'32-'36 Ohio State Uni.
'39-'40 Capital Uni.
'37-'38 Office Training School
Commercial

MR. SIDNEY DAVIS
B. S. in Music
Oberlin '31-'35
Northwestern '36-'40
Master Degree
Department
Music

MISS HELEN BENTZ
B. S. in Ed.
Major in Math.
Ohio University '34-'41
Elementary Dept.

MR. ROBERT WARREN
S. B.
Ohio State '30-'34
Agriculture

MISS ELIZA PLUM
B. S.
Ohio State '26-'30
Columbia '39-'40
Music

MISS MAXINE WALTZ
Wittenberg College '37-'39
Elementary Certificate
Primary Department

MR. FRED JENNINGS
"Pop"
Supt. of Light and Heat

MRS. HUGHES
(not pictured)

Classes

SENIORS

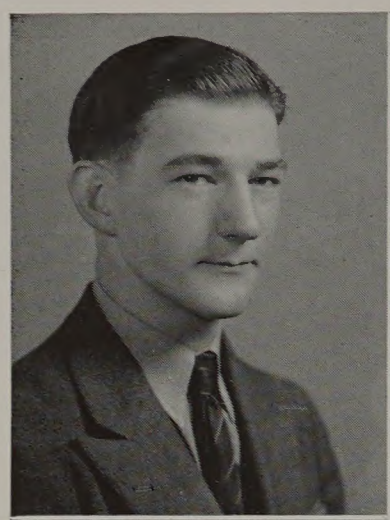

PAUL ANDREWS

Annual Staff 4, Librarian 4.

HARRIET BECKER

Cheerleader 3-4, Junior Play, Senior Play, G. R. 1, G. A. A. 1-2-3-4, Girls' Glee 4, Mixed Chorus 4, Annual Staff 4, Newspaper Staff 4, Social Club 1-2-3, Vice President 1, Dramatic Club 1, Basketball 1-2-3-4.

ZELMA DAILEY

Senior Play, G. A. A. 3-4, Girls' Glee 1-2-3, Mixed Chorus 1-2, Basketball 1-2-3-4, Treasurer 3-4, Annual Staff 4, Newspaper Staff 4, Social Club 1-2-3, Librarian 3.

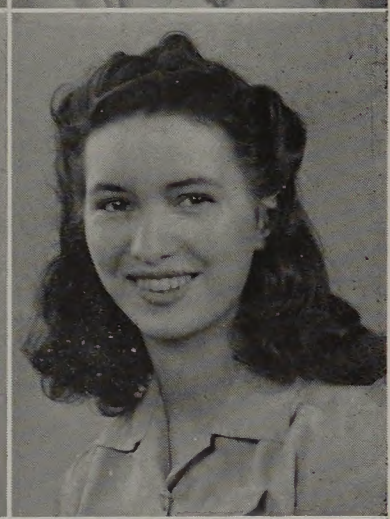

DORIS DUSTIN

G. A. A. 1-2-3-4, Girls' Glee 1-2-3-4, Mixed Chorus 1-2-3-4, Senior Play, Basketball 1-2-3-4, Treasurer 2, Annual Staff 4, Newspaper Staff 4, Social Club 1-2-3, Photography Club 3-4.

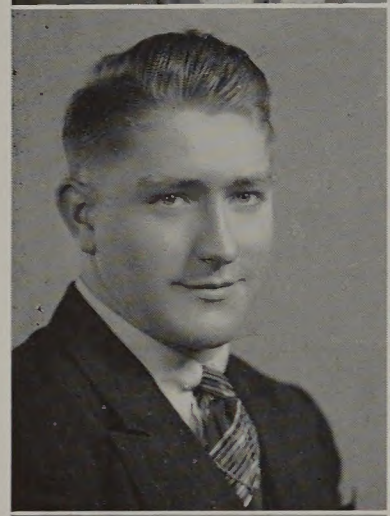

WALTER FARNSWORTH

Class President 2, Vice President 3, Basketball 1-2-3-4, Baseball 2-3-4, F. F. A. 2-3-4, Annual Staff 4, Football 3.

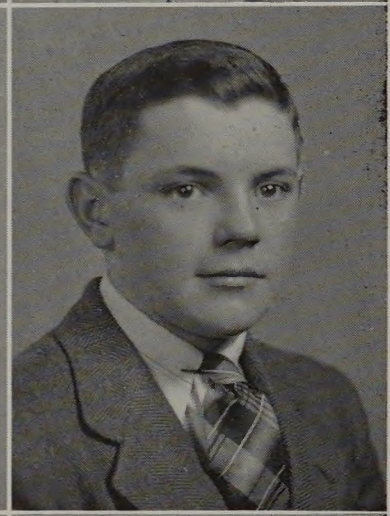

RAY FRASE

Transferred from Copley 1941, F. F. A. 4, Mixed Chorus 4, Football 4, Hi-Y 4, Annual Staff 4.

WILMA HOLLOPETER

Sextet 3-4, Girls' Glee 1-2-3-4 Mixed Chorus 1-2-3-4, Debate 3-4, Prince of Peace 3, Music Appreciation 3, G. A. A. 1-2, Newspaper Staff 4, Vice President 2, Basketball 1-2-3-4, Junior Play, Senior Play, Secretary 4, Treasurer 1, May Queen Attendant 1, Student Council 1, Annual Staff 4, Librarian 2-3-4, Class Editor 3.

ILA MAE KELLER

Debate 3-4, Prince of Peace 4, Junior Play, Senior Play, G. A. A. 1-2-3-4, Social Club 1-2-3-4, Librarian 2, Basketball 1-2-3-4, Annual Staff 4, Newspaper Staff 4, Dramatic Club 1, Girls' Glee 1-2, Mixed Chorus 1-2, G. R. 2.

SENIORS

JACK McBRAYER

Orchestra 1-2-3, Band 1-2-3, Basketball 3, Football 2-3-4, Student Council 2, Social Club 1-2-3, Dramatic Club 1-2, Prince of Peace 3, Hi-Y 4, Debate 4, Annual Staff 4, Junior Play, Senior Play, Class President 3, Vice President 4.

MYRON SCHMID

F. F. A. 1, Mixed Chorus 1-2-3-4, Band 1-2-3-4, Junior Play, Senior Play ,Orchestra 1-2-3-4, Annual Staff 4, Hi-Y 4.

WALTER SMITH

F. F. A. 1-2-3-4, Annual Staff 4, Hi-Y 4, Basketball 1-2-3-4, Football 2-3, Football Captain 3, Baseball 1-2-3, May Queen Attendant.

MARY SWAIN

G. A. A. 1-2-3-4, Senior Play, Newspaper Staff 4, Annual Staff 4, G. R. 1-2, Secretary 2, Basketball 1-2-3-4, Mixed Chorus 1-2, Girls' Glee 1-2, Social Club 1-2-3-4, Librarian 2, Photography Club 2.

ROBERT SCHMELZER

Student Council 1, Class President 1-4, Football 3-4, Hi-Y 4, Annual Staff 4, F. F. A. 1-2-3-4, Social Club 3, Junior Play, Senior Play, Mixed Chorus 1-2-3-4, Boys' Glee 1-2, May Queen Attendant 1-2, Prince of Peace 3.

ROBERT SIMMONS

Mixed Chorus 2-3-4, Annual Staff 4, Junior Play, Senior Play, Photography Club 4, Band 4, Orchestra 4, Hi-Y 4, F. F. A. 3-4.

HELEN STONEBROOK

Girl Reserve 1-2-3-4, Band 1-2-3-4, Photography 2, Dramatic Club 1, Orchestra 1-2-3-4, Mixed Chorus 1-2-3-4, Social Club 1-2-3, Newspaper Staff 4, Girls' Glee 1-2-3-4, Mixed Octet 2, Annual Staff 4, G. A. A. 1-2-3, Senior Play.

CARL VANKE

F. F. A. 1-2, Annual Staff 4, Basketball 3, Football 3, Baseball 2, Social Club 1-2-3-4, Mixed Chorus 1-2-3-4, Boys' Glee 1-2.

Juniors

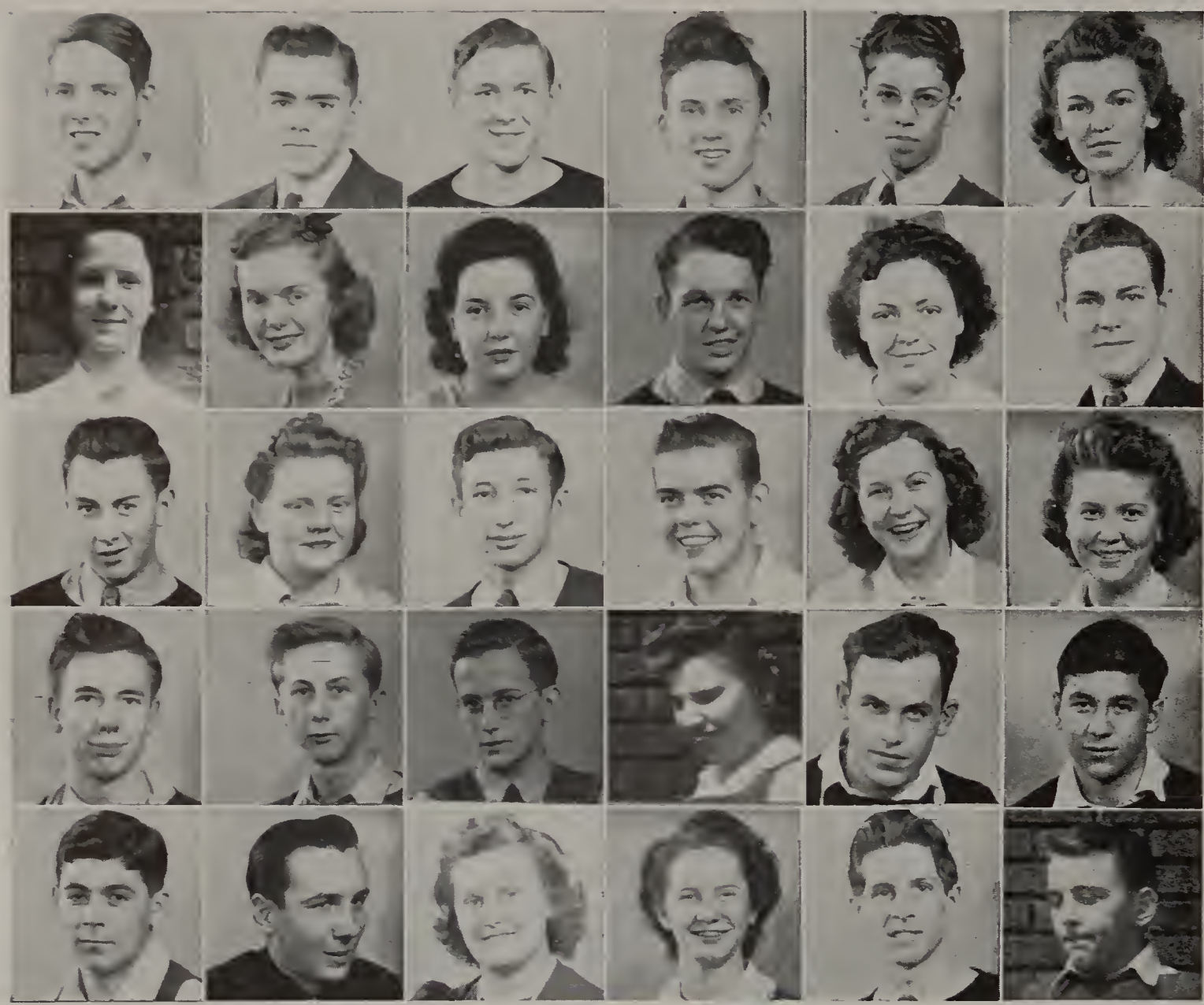

Anderson Leslie
Baird Gene
Betz Robert
Briggs Robert
Chrisman Wade
Copley Carol

Dean Ethel
Fixler Phyllis
Frase Evelyn
Johnson Walter
Kabellar Elizabeth
Knecht Calvin

Koontz Calvin
Larson Doris
Nagy Carl
Oliver Richard
Prentiss Virginia
Roach Eileen

Routh Junior
Schlayer Richard
Snell Jay
Suchek Pauline
Swain Dale
Tetzel Richard

Tetzel Ralph
Wertz Albert
Wilson Mary Jane
Winland Martha Lou
Winland Robert
Wolf Robert

"Swede" Doris Larson

"Ginn" Prentiss

Junior Class

We began our Junior year looking forward to our Prom, class parties, and play.

Some members of the class ordered their rings and pins in December.

By the mid-year we had lost two of our classmates, Dorothy Abbott, Robert Hendershot, and Gene Sturmi.

Our spring activities kept us quite busy. On March 6 we held our Junior Dance in the school gym, which was a success. "Everybody's Getting Married" was presented by the class on the 27th of March.

At the present time final arrangements for the Junior-Senior Prom have not been completed but it is scheduled for May 8.

Class Officers

PRESIDENT ..... Carl Koontz

VICE PRESIDENT ..... Robert Winland

TREASURER ..... Jay Snell

SECRETARY ..... Carol Copley

CLASS HISTORIAN ..... Phyllis Fixler

CLASS ADVISOR ..... Miss Parks

Sophomore Class

FIRST ROW: Betty Waters, Kathleen Eckert, Germanie Roarbaugh, Alice Heighberger, Gloria Gruver, Nancy Holland, Audrey Bolton, Barbara Squires, Betty Hartman.

SECOND ROW: Marilyn Lewellen, Evelyn Snurr, Dorothy Alshouse, Winifred Bolton, Donna Washburn, Kathleen Beal, June Dutt, Mae Schulemberger, Eleanor Vanke.

THIRD ROW: Ralph Jarvis, Henry Sisler, Robert Oliver, Jack Frost, Willian Fredrich, Lewis Winland, Stanley Smith, Park Hammond.

FOURTH ROW: Charles Waggoner, Lenard Basham, Richard Smith, Harold Imhoff, Eddie Hartman, Jack Wolf.

ABSENT: Richard Brown.

The Sophomore class is one of the largest classes in the high school this year. We were sorry to lose Gloria Bishop and Alois Ann Rhode but we also welcomed two members, Barbara Squires from Pennsylvania and Jack Frost from Kenton.

We have had three kinds of class parties so far this year. A social party at Charles Wagoner's, a roller skating party at Fixler's, and a theater party at the Palace in Akron.

We all fell pretty classy all decked out in our new scarlet and gray jackets.

Class officers are as follows:

Class Officers

PRESIDENT ..... Ralph Jarvis
VICE PRESIDENT ..... Harold Imhoff
SECRETARY ..... Germaine Roarbaugh
TREASURER ..... Barbara Squires
CLASS HISTORIAN ..... Alice Heighberger

Freshman Class

FIRST ROW: Mildred Hartman, Helen Andrews, Ethel Mae Swain, Mary Lou Arman, Valoyce Curtis, Jean Elrod, Joanne Gaugler, Eileen Rumpf, Laura Jean Brown, Helen Santee.

SECOND ROW: Louise Biggins, Ruth Biggins, Eilene Stricklen, Phoebe Hollopeter, Betty Jane Geiger, Dorothy Tetzel, Irene Stricklen, Gloria Kruse.

THIRD ROW: Dale Johnson, Gene Snell, Marion Wertz, Louis Schiele, Henry Neidert, Dale Winland, Carl Logan, Steven Nagy.

FOURTH ROW: Kenny Dustin, Louis Staton, Harold Arman, Jimmy Cox, Eddie Brown.
ABSENT: Bob Henry.

The freshman class entered there first year of high school feeling rather grown up. Most of us soon settled down after we realized we would have to study to get through.

We were pleased to welcome two more girls to our group when Joanne Gaugler from Kenmore, and Jean Elrod from Buchtel joined us. We regretted to see Jim VonGunten leave us to join Tallmadge High School.

Class Officers

PRESIDENT ..... Laura Jeanne Brown
VICE PRESIDENT ..... Dale Winland
SECRETARY and TREASURER ..... Gloria Kruse
REPORTER ..... Phoebe Hollopeter
CLASS HISTORIAN ..... Eilene Stricklen
CLASS ADVISOR ..... Mr. Thrall

Eighth Grade

FIRST ROW: Katherine Kammer, Nancy Gaertner, Lois Bird, Frances Dressler, Hazel Warner, Ruth Suchek, Wanda Kaiser, Dolores Swain, Phyllis Britshart, Lavonne Koontz, Marilyn Casto.

SECOND ROW: Betty Lou Chrisman, Marjorie Ream, Mary Dabeller, Evelyn Beal, Dorothy Morris, Beverly Vanke, Doris White, Katherine Knoch, Margaret Schlayer.

THIRD ROW: George Colbert, Donald Cox, Anthony Kammer, Jack Hunt, Ted Eckert, Elbert Roach, Raymond Frederick.

FOURTH ROW: James Hodinott, Richard Steiner, Donald Myers, Richard Baltz, George Billman.

As seventh graders we found that high school was quite different from the grades, but soon felt like old timers.

This year we welcome back Doris White, who is an old classmate. We were sorry to lose Leora Hunter, Dan Jacot, Lynn Chase, and Marjorie Howell, also Lewis Klusty, who dropped out.

The Class officers are:

Class Officers

PRESIDENT ..... Don Cox
VICE PRESIDENT ..... Lavonne Koontz
SECRETARY ..... Betty Lou Chrisman
TREASURER ..... Nancy Gaetner
REPORTER ..... Evelyn Beal
CLASS HISTORIAN ..... Lavonne Koontz
CLASS ADVISOR ..... Mr. Warren

Seventh Grade

FIRST ROW: Harriet Arman, Rose Marie Robinette, Anita Gaugler, Betty Frase, Lois DeMoss, Roberta Santee, Rita Roach, Clara Rumpf, Goldie Gable.

SECOND ROW: Dwaine Powers, Robert Simo, Eddie Bolas, Norma Waters, Magdelene Kammer, Barbara Price, Jack Moorhouse, Robert Baxter, Jim Logan.

THIRD ROW: Maynard Chrisman, Carl Simmons, Lawrence Beal, Glenn Hollopeter, William Oliver, Robert Tetzel, Donald Warner, Ray Baird.

FOURTH ROW: John Bower, Stanley Raw, James Dearth, Clyde Swain, Gabor Egyed, Jerry Oliver.

As seventh graders we have advanced to the upper floor of the high school building and now are quite used to the new rules that we must follow, and we like them and the school too.

The Class officers are:

Class Officers

PRESIDENT ..... Robert Simo
VICE PRESIDENT ..... Ray Baird
SECRETARY ..... Norma Jean Waters
TREASURER ..... Stanley Raw
CLASS HISTORIAN ..... Anita Gaugler
CLASS ADVISOR ..... Miss Shallcross

Fifth and Sixth Grades

FOURTH ROW: (Left to right) Charles Holland, Ivan Schiele, Charles Robinette, James Swain, Jack Elrod, Tom Edward, Howard Dressler, Jimmie Price, Donald Santee, Jerry Curtis, Alan Winland, Gordon Powers, Robert Moorhouse.

THIRD ROW: Robert Steiner, Donald Winter, Jacob Kammer, Donald Simmons, Kenneth Farnsworth, Darrell Casto, Eugene Cavanaugh, Bobby Zeis, Elmer Shulenbarger, Gerald Hartman, John Gadd, Jack Wolfe, Paul Swain.

SECOND ROW: George Anderson, Emely Dustin, Rita Crabtree, Betty Frederick, Roselee Sturmi, Dorothy Burdett, Marilyn Morris, Esta Bird, Phyllis Baird, Freida Borden, Lucille Simmons, Martha Oliver, Bobby Robinette.

FIRST ROW: Peggy Brown, Thelma Lehman, Frances Fisher, Ruth Landsberry, Natalie Smith, Bonnie McBrayer, Marcella Swigart, Alice Varney, Elaine Cunningham, Martha Oliver, Marean Vosburg, Elizabeth Anderson, Betty Smith, Vera Wearley, Carolyn Kahl.

Third and Fourth Grades

FOURTH ROW: John Schilling, Carl Voris, Bobby Baltz, Eugene Dressler, Milo Billman, Raymond Early, John Price.

THIRD ROW: Donald Burdett, Duane Domers, Bobby Hartman, Roger Chrisman, Anna Kammer, Roberta Dressler, Barbara Schickling, Wella Wertz, Ruth Strebler, Howard Welson, Keith Frye, Teddy Waggoner.

SECOND ROW: Ben Freidman, Thomas Showalter, Bobby Winter, Billy Swain, Ralph Zacharich Robert Frost, Glenn Winter, Donald Swain, William Klusty, Jack Berry, Emile Bolas, Ward Billhimer, Francis Wilson, Franklin Lihman.

FIRST ROW: Patty Zers, Margaret Waters, Mary Faith Johnson, Marlene Wearley, Lelah Brown, Gladys Vosburg, Mary Ellen Dressler, Wanda Billman, Lawrence Schiele, Audrey Bowersock, Marelyn Kruse, Donna Wilson, Shirley Miklos, Patricia Earle, Nancy Dustin.

First and Second Grades

FOURTH ROW: (Left to right) Donald Waters, Denzil Skeen, Walter Daso, George Rhodes, Marvin Farnsworth, Vernon Wearley, Duane Smith, Jack Swain, Dale Curtis, David Evans, Ronald Boiden.

THIRD ROW: Teddy Klusty, Cjarles Waters, Helen Winter, Jeanne Wall, Shirley Lehman, Patricia Leivellen, Mary Smith, Patricia Murray, Donna Zacharia, Eva Kammer, Mary Waters, Harold Simmons, Tommy Klusty, Jimmy Casto.

SECOND ROW: Donald Simmons, Robert Swain, Harlin Totheror, William Bramley, William Winter, Martin Oliver, Severn Schadffer, Gideon Adams, Richard Fruth, Donald Steele, Judy Kelly, Donna Burdett, John Glenn.

FIRST ROW: Helen Bolas, Shirley Myers, Alice Robinson, Jane Guldeman, Lois Hazen, Barbara Swain, Barbara Fruth, Pauline Dressler, Eileen Strebler, Margaret Moorhouse, Carol Foster, Patricia Wilson, Patricia Hamilton, Emmy Lou Hawley, Evelyn Bird.

Activities

Keyhole

FIRST ROW: Virginia Prentiss, Wilma Hollopeter, Doris Larson, Phyllis Fixler, Mary Jane Wilson, Eileen Roach.

SECOND ROW: Richard Schlayer, Harriet Becker, Zelma Dailey, Mory Swain, Ila Mae Keller, Elizabeth Kabeller, Robert Briggs.

THIRD ROW: Leslie Anderson, Gene Sturmi, Richard Tetzel, Walter Johnson,

ABSENT: Doris Dustin.

Sharonite

FIRST ROW: Paul Andrews, Helen Stonebrook, Mary Swain, Ila Mae Keller, Zelma Dailey, Harriet Becker, Wilma Hollopeter, Roy Frase.

SECOND ROW: Jack McBrayer, Robert Simmons, Carl Vanke, Walter Smith, Walter Farnsworth, Myron Schmid, Robert Schmelzer.

ABSENT: Doris Dustin.

Keyhole

The school newspaper was just organized this school year. We selected the very appropriate name, The KEYHOLE, for it.

Chief Editor ---------- Phyllis Fixler
Assistant Editor ---------- Ila Mae Keller
Circulation Manager ---- Mary Jane Wilson
Business Manager ---- Martha Lou Winland
Ass't. Business Mgr. ------ Pauline Suchek
Reporters:
Walter Johnson, Ethel Dean, Wilma Hollopeter, Carol Jane Copley, Elizabeth Kabeller, Eileen Roach, Richard Tetzel, Richard Schlayer
Gossip ---- Virginia Prentiss, Harriet Becker
Hit Parade ---------- Doris Larson
Typists -------- Mary Swain, Zelma Dailey
Stencil ---------- Doris Dustin
Printer ---------- Leslie Anderson
Artist ---------- Bob Briggs
Advisor ---------- Mr. Thrall

Some of our special articles each issue have been: Meet The Teachers, Rules of Courtesy, and Your Hit Parade.

Sharonite

Editor ---------- Wilma Hollopeter
Business Manager ---------- Robert Schmelzer
Ass't. Editor ---------- Ila Mae Keller
Ass't. Business Manager ---------- Jack McBrayer
Social Editor ---------- Harriet Becker
Sports Editor ---------- Ray Frase
Photography ---------- Robert Simmons
Circulation Manager ---------- Myron Schmid
Typists ---------- Doris Dustin, Mary Swain, Zelma Dailey
Historian ---------- Paul Andrews
Salesmen ------ Walter Farnsworth, Walter Smith, Carl Vanke
Class Will ---------- Helen Stonebrook
Class Advisor ---------- Mr. Waltz

Boy Scouts

FIRST ROW: Charles Holland, James Hoddinott, George Billman, Donald Myers, Donald Cox, George Colbert, Maynard Chrisman.

SECOND ROW: Donald Brown, John Bowers, Jimmy Cox, Gene Snell, Louis Staton, Mr. R. Winland.

School Boy Patrol

Maynard Chrosman, Eddie Brown, James Hodinott, Bob Henry, Jimmy Cox, Donald Cox, Louis Staton, George Colbert.

Hi-Y

FIRST ROW: Carl Koontz, Gene Sturmi, Carl Vanke, Robert Simmons, Walter Smith, Louis Schiele, Gene Baird, Charles Waggoner.

SECOND ROW: Jay Snell, Walter Johnson, Jack Frost, Junior Routh, Jack McBrayer, Robert Schmelzer, Robert Briggs, Ray Frase.

THIRD ROW: Louis Staton, Leslie Anderson, Jimmy Cox, Dale Winland, Henry Neidert, Wade Chrisman, Jack Wolf, Myron Schmid, Dale Johnson, Gene Snell.

In the year 1941 the Sharon Hi-Y Club was started. Officers were elected.

The club sold tags and caps with "Sharon Bulldogs" printed on them, and also sold paper to make money. Some of the boys went swimming at the Y. M. C. A. in Akron as a privilege to the Hi-Y boys.

F. F. A.

FIRST ROW: Park Hammond, Charles Waggoner, Richard Schlayer, Louis Schiele, Gene Baird, Bob Briggs, Ralph Jarvis, Kenny Dustin.

SECOND ROW: Jack Wolf, Eddie Hartman, Richard Smith, Bob Betz, William Frederick, Stanley Smith, Leonard Bashman, Carl Logan.

The Future Farmers carried out successfully the sale of refreshments at the band concerts. Some money was raised by conducting a paper sale. The money was used to purchase a truck which is used on field trips and to truck our produce from our apple orchard which is located about three miles northwest of the school on the Waters farm. All boys in the F. F. A. have to be enrolled in Agriculture.

Thanks for making my Freshman year a more enjoyable one. Good luck to you at Goshen
"Phoebe"

Mixed Chorus

FIRST ROW: Germanie Roarabaugh, Betty Hartman, Wilma Hollopeter, Doris Larson, Miss Plum, Nancy Holland, Gloria Gruver, Phyllis Fixler, Alice Heighberger, Eleanor Vanke.

SECOND ROW: Robert Simmons, Robert Schmelzer, Ruth Biggens, Kathleen Eckert, Harriet Becker, Phoebe Hollopeter, Helen Stonebrook, Carol Jane Copley, Martha Lou Winland, June Dutt, Carl Vanke.

THIRD ROW: Louis Staton, Louise Biggens, Eileen Stricklen, Ethel Mae Swain, Elizabeth Kabeller, Dorothy Tetzel, Audrey Bolton, Laura Jean Brown, Gloria Kruse, Myron Schmidt, Jack Frost.

FOURTH ROW: Richard Schlayer, Calvin Knecht, Helen Andrews, Mary Lou Arman, Eileen Rumpf, Joanne Gaugler, Betty Jane Geiger, Valoyce Curtis, Helen Santee, Mildred Hartman, Wade Chrisman, Gene Snell.

FIFTH ROW: Irene Stricklen, Betty Waters, Jean Elrod, Winifred Bolton, Donna Washburn, Kathleen Beal, Barbara Squires, Evelyn Snurr, Marilyn Lewellen.

Girls' Glee

FIRST ROW: Germaine Roarabaugh, Betty Hartman, Wilma Hollopeter, Doris Larson, Nancy Holland, Gloria Gruver, Phyllis Fixler, Alice Heighberger, Eleanor Vanke.

SECOND ROW: Louise Biggins, Kathleen Eckert, Harriet Becker, Phoebe Hollopeter, Helen Stonebrook, Carol Copley, Martha Lou Winland, June Dutt.

THIRD ROW: Ruth Biggins, Eileen Stricklen, Ethel Mae Swain, Elizabeth Kabeller, Dorothy Tetzel, Audrey Bolton, Laura Jean Brown, Gloria Kruse.

FOURTH ROW: Helen Andrews, Mary Lou Arman, Eileen Rumph, Joanne Gaugler, Betty Jane Geiger, Valoyce Curtis, Helen Santee, Mildred Hartman.

FIFTH ROW: Irene Stricklen, Betty Waters, Jean Elrod, Winifred Bolton, Donna Washburn, Kathleen Beal, Barbara Squires, Evelyn Snurr, Marilyn Lewellen.

ABSENT: Doris Dustin.

Girl Reserves

FIRST ROW: Doris Larson, Martha Lou Winland, Alice Heighberger, Gloria Gruver, Miss Shallcross, Phyllis Fixler, Nancy Holland, Helen Stonebrook, Carol Jane Copley.

SECOND ROW: Mary Lou Arman, Eileen Stricklin, Irene Stricklin, Dorothy Tetzel, Mary Jane Wilson, Laura Jean Brown, Gloria Kruse, Helen Sante.

THIRD ROW: Valoyce Curtis, June Dutt, Barbara Squires, Evelyn Frase, Betty Waters, Germaine Roarbaugh.

We have twenty-three members in our Girl Reserve club.

So far this year we have had a social party in the school auditorium and we had a bake sale. The bake sale proved to be the most successful one we have ever sponsored. Right now the Girl Reserves and the Hi-Y club are planning a dance to be held May 1.

For our project for the year each girl is knitting a square for an afghan to be given to the Red Cross.

G. A. A.

FIRST ROW: Eileen Stricklen, Mary Lou Arman, Harriet Becker, Nancy Holland, Audrey Bolton, Zelma Dailey, Ila Mae Keller, Eileen Rumpf, Helen Andrews.

SECOND ROW: Ruth Biggins, Louise Biggins, Irene Stricklen, Dorothy Tetzel, Ethel Mae Swain, Laura Jean Brown, Gloria Kruse, Mildred Hartman.

THIRD ROW: Evelyn Frase, Helen Santee, Valoyce Curtis, Betty Jane Geiger, Joanne Gaugler, June Dutt, Barbara Squires, Betty Waters, Eleanor Vanke.

FOURTH ROW: Dorothy Alshouse, Jean Elrod, Mary Swain, Kathleen Eckert.

ABSENT: Doris Dustin.

Senior Play

FIRST ROW: Zelma Dailey, Helen Stonebrook, Mary Swain, Doris Dustin, Ila Mae Keller, Harriet Becker, Wilma Hollopeter.

SECOND ROW: Ray Frase, Myron Schmid, Jack McBrayer, Robert Schmelzer.

ABSENT: Robert Simmons.

"Sunbonnet Jane of Sycamore Lane," a three act comedy, presented by the Senior Class, December 12th, in the Sharon High School Auditorium.

Junior Play

FIRST ROW: Carl Koontz, Doris Larson, Phyllis Fixler, Martha Lou Winland, Virginia Prentis, Evelyn Frase.

SECOND ROW: Robert Briggs, Walter Johnson, Carl Nagy, Robert Winland, Richard Schlayer.

ABSENT: Carol Jane Copley, Jay Snell, Pauline Suchek.

On Friday night, March 27th, the Junior Class presented their class play in the high school auditorium, the play "Everybody's Getting Married," a three act comedy.

SENIOR PLAY

Directed by Mr. Waltz

CAST OF CHARACTERS

Zelma Dailey ---------- Nola Miller
Helen Stonebrook ---------- Marian Marsh
Mary Swain ---------- Ollie Dinklebury
Doris Dustin ---------- Miranda Jasper
Ila Mae Keller ---------- Jane Jasper
Harriet Becker ---------- Crystal Cluett
Wilma Hollopeter ---------- Grace Jasper
Ray Frase ---------- Stage Manager
Myron Schmid ---------- Douglas Smith
Jack McBrayer ---------- Jason Gouch
Robert Schmelzer ---------- Schyler Pell
Robert Simmons ---------- Toby Simpkins

Synopsis

The mischievous pranks of the fun loving heroine, Jane Jasper, aided by her young neighbor, Toby Simpkins, presented real comedy. Jane lives on a farm in Indiana with two of her aunts. Aunt Miranda is stern and severe, Aunt Grace is much younger and her sympathies are all with Jane.

Jane's wealthy cousin descends on the farm from Chicago, Sunbonnet Jane hopes that she will have female companionship, but Crystal Cluett resists all of her friendly jestures.

Jane befriends a young hitch-hiker and prevails her aunt to give him a place on the farm. Jane and Toby never lose an opportunity to heckle Ollie Dinklebury, spinister schoolteacher, who is smitten secretly to Jason Gouch, the meanest man in town, but all ends well with loads of fun for all.

JUNIOR PLAY

Directed by Mr. Waltz

CAST OF CHARACTERS

Carl Koontz ---------- Dean Garrett
Doris Larson ---------- Mrs. O'Leary
Phyllis Fixler ---------- Viola Compton
Martha Lou Winland ---------- Mrs. Lancaster
Virginia Prentis ---------- Miss Effie Cramer
Evelyn Frase ---------- Mrs. Hardin
Robert Briggs ---------- "Floppy" Smith
Walter Johnson ---------- "Tip" McCarthy
Carl Nagy ---------- "Spike" Jones
Robert Winland ---------- Reginald D'Arcy
Richard Schlayer ---------- Mr. Gordon
Carol Jane Copley ---------- Dulcey Land
Jay Snell ---------- James
Pauline Suchek ---------- Marie Blake

Synopsis

Reginald D'Arcy inherits the staggering sum of one million dollars providing he fulfills the terms of his late aunt Agatha D'Arcy's will which states that he must provide husbands for six husband hunter's within the alloted time of thirty days or forfeit the money to The Home for Crippled Cats. Reginald, bashful and unassuming, thinks it too difficult a task for himself so he hires Dean Garrett to assist him in this enterprise. Many complications arise to plague these two young men. In the end the seven male characters marry the seven females and all ends well.

Band

FIRST ROW: Darrel Casto, Stanley Raw, Nancy Gaertner, Lavonne Koontz, Gloria Kruse, Laura Jean Brown, Lois Bird, George Colbert, Maynard Chrisman.

SECOND ROW: June Dutt, George Billman, Phyllis Fixler, Myron Schmid, Jack Frost, Helen Stonebrook, Richard Steiner, Ethel Mae Swain.

THIRD ROW: John Bower, Martha Lou Winland, Louis Schiele, Doris Larson, Ted Eckert, Charles Holland.

This is the second year the band has been organized. Last year we purchased twenty-seven uniforms from the C. E. Word Company.

The band is under the direction of Mr. F. W. R. Behrens. The officers of the band are Richard Brown, President; Myron Schmid, Vice-president; Doris Larson, Secretary and Treasurer.

The orchestra is under the direction of Mr. S. P. Davis.

Orchestra

FIRST ROW: Eileen Stricklen, Alice Heighberger, Phyllis Fixler, Irene Stricklen, Helen Stonebrook, Laura Jean Brown, Helen Santee, Gloria Kruse.

SECOND ROW: Bob Steiner, June Dutt, Martha Lou Winland, Doris Larson, Ethel Mae Swain, Richard Steiner, Donald Simmons.

THIRD ROW: Charles Holland, Stanley Raw, Myron Schmid, Robert Simmons, Jack Frost, Louis Schiele, George Colbert.

Senior Class Will

Be it remembered that we, the Class of 1942, of Sharon High School, situated in the town of Sharon, in the County of Medina, in the State of Ohio, being in our usual unsound state of mind and memory, but mindful of the uncertainty of this life, and our approaching dismemberment, do make, publish, and declare this our last will and testament, hereby revoking all former wills made by us.

After the payment of all our just debts, funeral charges, grudges, and expenses of administration, we dispose of our estate as follows:

To our Principal, Mr. Miller, who has been our faithful guardian for this year, we give the extreme pleaure of getting rid of us. May he never have another class as trying and as stupid as this one. May he also have a long life in which to gloat over the superiority of the next generation of pupils over ours. To Mr. Miller also we bequeath our share of pencil marks on the school walls and our equity in every stray cat and dog which had encamped on the school property during the past year.

To Mr. Leach, our Athletic Coach, we bequeath all sprains, bruises, ruptures, broken noses, teeth, and leg-cuts, kicks, and black eyes, that we, personally will not be around to take after graduation. To Mr. Leach, we also will the school gymnasium and athletic field, which we do not now need and, furthermore, which we do not own. We hope he will have many successful athletic teams now that we are going. Without us, anything may be possible.

To Miss Parks, instructor of American Literature and Public Speaking, we endow our liberal supply of slang and misspelled words. With it we offer the free advice that such slang is only appropriate when accompanied by a large chew of gum. May she master both arts during the coming years.

To Mr. Waltz, our skillful teacher of mathematics, we give and bequeath every bad word uttered in our hopeless attempt to master algebra and geometry. With his natural ability added to the possession of our united vocabularies, he should be able to make mathematical wizards of all his future mathematics pupils.

To Mr. Thrall, our liguistic Shorthand teacher, we give the magnificient collection of translations we have so laboriously written into all the school Shorthand books. His future classes will seem smarter with less effort then we expended, although we do doubt their ability to expend less effort.

To Miss Shallcross, our skillful teacher of Home Economics and Physical Education, we leave her with the hope that she will not have so many complaining gym students next year and that there will be more enthusiasm and cooperation toward girls' rules in the coming years.

To Mr. Warren, our Agriculture teacher, we thank and hope in the years to come all the success in life. The wonderful cooperation with the boys in the orchard, "The apples we shall miss next year, that 'Delicious taste'," the F. F. A. shall have another couple bushels to sell next year since we, the Seniors, will not be here to dispose of them.

To Mr. Trachsel, the Senior Girls' Prince Charming, we leave the three "sweet potatoes" (IMK, ZD, WH), "two mesquiteers" (DD, HB), "two misketeers" (HS, MS) of the Senior Class.

To the Junior Class, we the Senior Class of 1942, leave and bequeath our seats in the Senior room, including such as our initals as are inscribed upon the desks, erasers, pencils, spitballs, pieces of chalk and cuds of gum which we neglected to remove in the haste of our departure. May these small tokens help them to while away a year of Senior learning as they have us.

We also are pleased to leave to the Junior Class our personality and ability to get along with others.

To the Sophomore Class, we the Senior Class of 1942, leave to them (in all modesty) our good looks, although Coach Leach has stated that his Sophomores are very good looking, out side observers are inclined to disagree. To the Sophomore Class, we also bequeath such grudges as the faculty of this school may still hold against us for our sins of commission and omission. May they bear the brunt of these grudges in a meek and humble spirit to which they have not already become accustomed.

To the Freshman Class, we have nothing left to bequeath, but a lot of good advice. Do not study too hard, for it will make you sick and unhealthy, and no future wants a sickly graduate any more than a horsethief desires to take an unsound horse. If you would obtain good grades without study, then laugh heartily at all your teachers' jokes even though you are hearing them for the hundredth time, ask your teachers questions about the lessons after class, and give each of them a red apple every morning, and a valentine on February 14th. Always carry a lot of books with you, to and from school and classes but never look within their covers. The inside pages of your school books are laden with microbes from the contamination use of former classes. Whenever you are caught in any offense look very scared and sorry and your punishment will be light. If you will obey all these rules then three years from now you will be occupying these places of solemnity and dignity with a minimum of effort and wear and tear.

I, Paul Andrew, wish to turn over my wonderful "jazz band" to Steve Nagy to be kept in a good swinging condition.

I, Harriet Becker, wish to leave my "dancing ability" to Nancy Holland.

I, Zelma Daily, would like to leave my "noncha-

lant manner" to Carl Koontz.

I, Doris Dustin, bequeath my "wonderful, most extensive vocabulary" to Phoebe Hollopeter in hopes that it will be of more use to her.

I, Walter Farnsworth, bequeath my "graceful walk" to Walter Johnson.

I, Ray Frase, a senior with a wonderful talent would like to will my "ability" to sing to Richard Schlayer.

I, Wilma Hollopeter, wish to leave to Barbara Squires my "sunny disposition."

I, Ila Mae Keller, the senior who has the ability to speak in conversation or debate, wishes to leave this dramatic ability to Tony Kammer.

I, Jack McBrayer, will my "Willies" to the ninth grade boys who are just stepping out and can not use the family car because of the tires.

I, Robert Schmelzer, bequeath my "love for Freshman girls" to Gene Baird, since he also thinks the Freshmen girls are good looking.

I, Myron Schmid, wish to leave my "curly hair," which the Sophomores notice so well, to Henry Sisler.

I, Robert Simmons, will to Maynard Chrisman, my "height and ability to play the drums" as his partner in Band and Orchestra.

I, Walter Smith, bequeath my "good looks" and my ability to work and go to school to Ralph Jarvis.

I, Helen Stonebrook, bequeath my "dimples" to a person who thinks dimples are nice to have, to Carol Copley.

I, Mary Swain, wish to leave the love of "dark eye lashes and eye brows" as they create a shyness for boys, to Phyllis Fixler.

I, Carl Vanke, wish to will my "ability to carry a day full of subjects and still court a beautiful girl," to Carl Nagy.

Besides these gifts of an ordinary nature, we leave, of our own free will, our blessing upon this school and its teachers, fond memories of our pleasant four years spent in association with these teachers and pupils of the school, and our pledge of friendship and cooperation in all school activities of the future. May Sharon High School prosper and grow with the years.

All the rest of our property, whatsoever and wheresoever, and of what nature, kind and quality, after the payment of our debts and funeral expenses, we leave to our Sharon School Board. May they grow rich and independent from the proceeds.

In Testimony whereof, we hereunto set our hand and seal, and declare this to be our last will and testament, this twenty-eighth day of May, in the year of our Lord, one thousand nine hundred and forty-two.

★

Senior Class History

The sun shone brightly upon an even two dozen husky lads and lassies on an early September a. m., busy putting the finishing touches on a small craft. With a lusty "Yo Ho," Captain Schmelzer announced the completion of all preparations and that everyone wishing to set sail should clambor aboard. All having found places on deck, Captain Schmelzer made a short speech with the eloquent fluency of which only Bob, I mean Captain Schmelzer is capable. After which one of the "Sweet Potatoes" otherwise Wilma Hollopeter was invited to Christen the ship, which she did gracefully banging the champagne against the bow amidst the deafening cheers of all spectators. Soon the ship had been launched and was gliding smoothly over a tranquil sea.

All did not remain smooth for long however, for very soon the ship was pitching and tossing about riding the mountainous waves surmounting each tempestous foaming crest and smoothness comparable to a ride in McBrayer's Willies. It was at this time that Schmelzer noticed that sharks were following the craft assumed by the imaginative Captain to be intent of consuming his passengers. Imagine his surprise to find his prize passengers Ila Keller, Walter Smith, Myron Schmid, Paul Andrew, Mary Swain, Mildred Cook, Helen Oplinger, and Don Stewart lavishing their suppers on the hungry sharks. In watching them so agreed with them so heartily that he himself became so violently sick that he had to be thrown to the sharks. However within a few hours the most of them became reconciled to the idea of retaining their digestibles that we were able to continue our journey. About noon of the first day we landed at a port to pick up a few supplies that were awaiting us there and one of our passengers found on the dock a petite brunette, by the name of Zelma Dailey, this passenger, Jack McBrayer by name would not continue on the journey unless we allowed him to take this lovely young thing with him. Since she would not greatly overload our ship because of any excess weight, we permitted him to take her along if he would promise that at the next port no such trouble would reoccur. With his promise duly made, signed sealed and witnessed by our ships secretary, Helen Stonebrook, we again set sail on Freshman sea. We all enjoyed ourselves immensely in the next few hours and time passed quickly.

Then the next morning we passed thru Sophomore straits and headed into the sea of puppy love. We had not gone far when we noticed a head bobbing up and down in the water and on coming closer we noticed a man swimming frantically toward us lest this sea of puppy love engulf him. We hurriedly dropped anchor and let down the one life boat and hauled in the distracted person who proved to be none other than Bob Simmons, who vowed that never again would he swim in such a tempestous sea. Near the end of the second day our Captain having breathed already too much of this romantic air noticed as we passed by an island a fair damsel waving. He would have it only as a signal of distress and so to quiet his fears put in to the island. As we neared the island however, we soon noticed that this person was not in distress by any means, nor did she need any assistance but our noble Captain meant to assist anyway if it be at all possible, since she was beautiful, in fact entrancingly so. We landed on the small island and the natives it was learned were enjoying a May Day Festival and we were invited to stay. Our Captain reluctantly, feigned we all knew, finally agreed to remain and then he and Walter Farnsworth practically fell all over themselves waiting on her, although Schmelzer did seem to have the inside track. By the way the name of the beautiful May Queen was none other than our own Bernice Clifford, now known to us as Mrs. Everhard. These queens of the May soon have men waiting on them hand and foot.

On the third day we again set sail on the sea which we soon learned by our maps to be the Romance sea, and almost immediately we lost a passenger, Jane Hutchinson, who fell overboard admiring the seemingly quiet waters. However, we did not lose as many passengers on this sea as had been expected, perhaps we had been careful to pick ones more likely to stay with us in times like these. Of course many times we threatened to turn back as many of our passengers seemed intent on jumping overboard, but our captain would steadfastly hold us on our course. Several times we stopped to refuel and on one occasion we gathered many gems which we had fashioned into class rings. On another stop we really gorged ourselves at a banquet at which we honored some members of another ship which happened to stop at the same port. I think they were the class of "41." Finally we got under way again and entered the Finish bay which would lead us into the Graduation ocean.

It was the fourth day that we set sail on this great unknown. Many preparations were made for the oncoming journey. We made a travelog of all our past journey called the Sharonite, which would be a guide to younger and less experienced sailors. We dramatized our interpretation of modern life of the land lubber by producing "Sunbonnet Jane of Sycamore Lane," we danced, we sang and enjoyed ourselves on this the Graduation sea. Then of course as might be expected, there was the case of Leatha Rood who forgot that we were no longer on the Sea of Romance and jumped overboard. We haven't heard directly from here how the water is. Then too, we again had difficulty with little sail-

boats about to sink and immediately thought they should assist The Banners waving from the Distress ships were entitled the "Freshman Thraller" and "The Sophomore Leachy." Schmelzer, brave captain that he was, dove overboard and headed for the Freshman craft succeeded in getting one of the passengers before it went dwn, her name I think was Florida, or was it Gloria, anyway that's history - - - or is it? Carl, an able seaman and excellent swimmer, managed somehow to get to the floundering sophomore tub and get back with a girl, Audrey was her name. He wanted us to take her on as a passenger which we readily agreed to do under the circumstances. You would be surprised how grateful that girl was after having been rescued from that sinking ship, and although this isn't history, she sure did heap praise and affection on her deliverer.

So ended our journey to the vast ocean which still lies ahead. Into this great unknown, we step forward with the ease and confidence of men and women, fully realizing that our past journey aided and abetted by our faithful pilots, our teachers not heretofore mentioned, has prepared us for any eventuality. We wish to thank those that have contributed to our future by guiding us in our past and may our future embody their fondest dreams for us.

Senior Class Prophecy

I looked up through the hatch of my patrol plane to see fire coming out my right engine. Before I had a chance to jump I crashed. When I came to I saw white walls all around me and found the doctor to be Dr. McBrayer and his nurse, Helen Stonebrook. When I asked where I was, they told me in Miami Hospital. While recovering, an old friend, Carl Vanke, who had enlisted in the Canadian Air Force, but was on furlough, and visiting Florida, came to see me.

I then joined Carl on a short trip through the United States to find our class mates of 1942. We first flew up the Mississippi River to St. Louis where we ran into Robert Schmelzer. He told us that he was President of United Air Lines. He also told us that his secretary was Doris Dustin. We then went to the airport restaurant to find it under the proprietorship of Ila Mae Keller. We then motored northeast to Detroit, Michigan. As we were driving along we heard the siren of a policeman, who told us to pull over to the curb, whom we found to be none other than Walter Smith. Friendship proved to be no avail and Patrolman Smith lead us into court. Inside the court and back of the bench we saw Walter Farnsworth. Walter Farnsworth told us something that Walter Smith hadn't told us; Walter had married the former Harriet Becker. We then flew east to Cleveland where we landed, we saw that there were no taxis in sight, but coming down the street we noticed an ambulance. The name plate on the side read "Andrews Funeral Home." We located Paul's residence and talked to him for a while. From Cleveland we flew to Buffalo where we thought we might see the all famous dance band led by none other than our old classmate, Bob Simmons, who had changed his name for personal reasons too numerous to mention. We learned that the singing star with Bob's band was Ray Frase. From there we flew to New York City, where upon reading the New York Socialite, we saw that Wilma Hollopeter is the newly-elected debutante of the year. That night we went to the Stork Club to find the cigarette girls to be one of those "sweet potatoes," Zelma Dailey. She told us that the last member of the class is settled down for life. We visited Mary Swain and when we knocked on the door four little red heads scampered toward the door but Mary ordered them back. This completed our tour of the United States and also our location of the Senior Class of 1942.

★

Athletics

8
7

Basketball

The varsity this year had a very successful season winning 14 out of 21 games. They took second place in the county league with 7 out of 8 games.

The varsity this year consisted of seven boys: Bob Betz, Bob Briggs, Carl Koontz, Walter Farnsworth, Walter Johnson, Bob Windland, Louis Windland. The team was coached by Donald Leach.

The team consisted of one sophomore, five juniors and one senior. The senior being Walter Farnsworth.

The starting line-up for most of the games was as follows:

L. F. ..... Bob Betz
R. F. ..... Carl Koontz
C. ..... Walter Johnson
L. G. ..... Bob Windland
R. G. ..... Walter Farnsworth

SEASON'S RECORD

OPPONENTS	We	They		We	They
Norton	23	18	York	33	17
Medina	29	14	Spencer	25	29
Litchfield	22	15	Bath	19	31
Granger	42	18	Homerville	35	32
Liverpool	36	23	Chatham	37	10
Seville	41	32			
Copley	10	30	Coventry	30	39
Granger	25	18	York	43	24

TOURNAMENT RECORD

County Tournament at Medina

Chatham	38	Sharon	50
Liverpool	14	Sharon	35
Homer		Sharon	45
Lodi	28	Sharon	23

Sectional Tournament at Clearview

Clearview	72	Sharon	35

Basketball Pups

FIRST ROW: Jimmy Cox, Henry Neidert, Gene Snell, Dale Winland, Leonard Basham, Mr. Leach.
SECOND ROW: Mr. Thrall, Jay Snell, Louis Schiele, Jack Frost, Gene Baird.

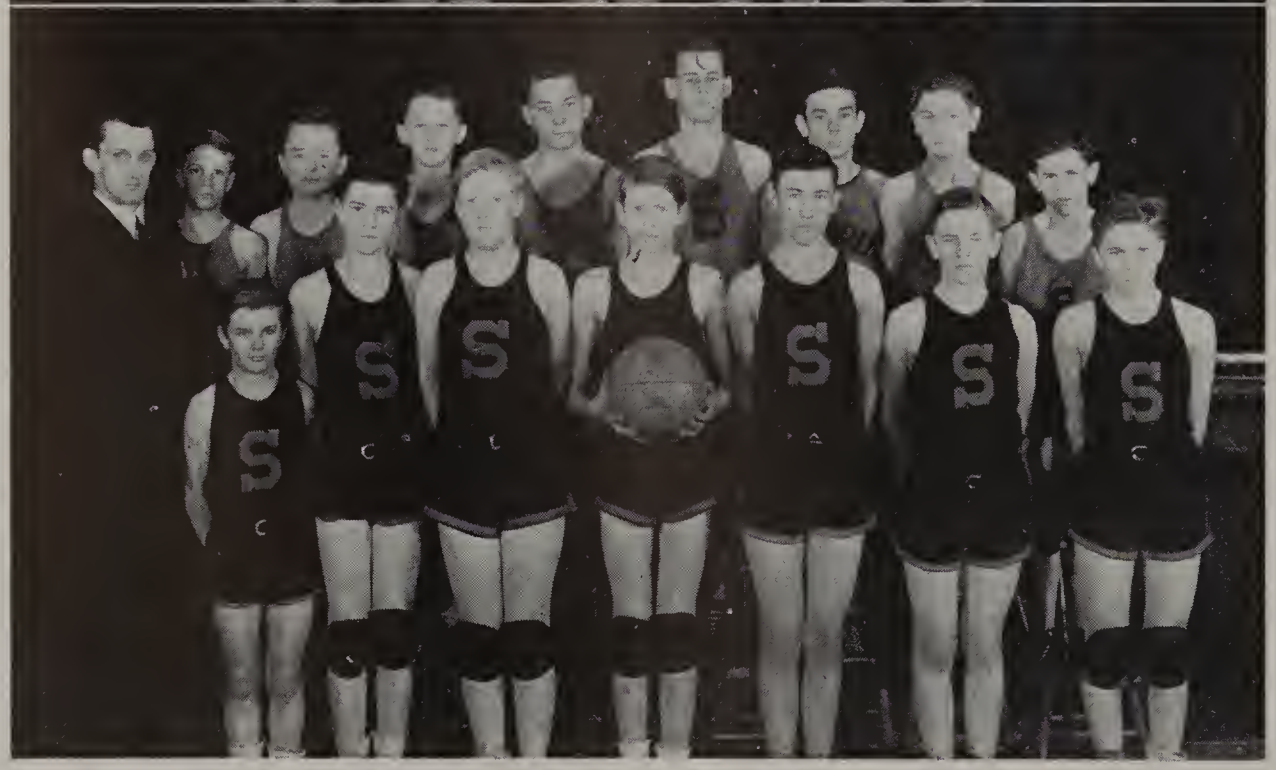

Junior High Team

FIRST ROW: James Logan, George Billmon, Donald Myers, Richard Baltz, Clyde Swain, Robert Simo, Donald Cox.

SECOND ROW: Mr. Waltz, Maynard Chrisman, Robert Baxter, Stanley Raw, Gabor Egyed, Jack Hunt, Carl Logan, Albert Roach, George Colbert.

Football

The team this year had a very successful year winning nine straight games for a mythical state championship team.

The varsity or letter men of the squad this year were: Jim VonGunten, Bob Windland, Walter Johnson, Carl Koontz, Bob Briggs, Bob Betz, Ray Frase, Bob Schmeltzer, Dale Swain, Jack McBrayer, Louis Windland. Coach was Mr. Donald Leach.

There were only three senior boys on the team this year. They were Jack McBrayer, Ray Frase, and Bob Schmeltzer.

The starting line as used most of the time this year:

L. E. ..... Ray Frase
R. E. ..... Walter Johnson
C. ..... Jack McBrayer
L. H. ..... Louis Windland
Q. B. ..... Carl Koontz
R. H. ..... Bob Windland

SEASON'S RECORD

OPPONENTS	We	They
Twinsburg	38	12
Richfield	40	12
Lodi	18	14
Richfield	26	6
West Salem	42	6
Alumni	54	14
Lodi	26	20
West Salem	19	6
Twinsburg	36	25

Baseball

Front Row, left to right: Walter Johnson, Carl Koontz, Walter Farnsworth, Louis Winland, Gene Baird, Dale Swain, Coach - Mr. Leach.

Back Row, left to right: Manager Donald Cox, Louis Schiele, Robert Winland, Robert Betz, Calvin Knecht, Junior Routh, Carl Vanke.

BASEBALL SCHEDULE

April 2	Granger at Sharon
April 7	Norton at Sharon
April 9	Sharon at York
April 14	Norton at Sharon
April 16	Sharon at Litchfield
April 21	Bath at Sharon
April 28	Sharon at Bath
May 14	York at Sharon
May 21	Litchfield at Sharon

The County Tournament will be played sometime in May.

CHEERLEADERS

Pictured from left to right are: Nancy Holland, Virginia Prentiss, and Harriet Becker.

Harriet Becker was our head cheerleader, succeeding Gail Wolf and Hazel Perrin last year. This is the first year for Nancy Holland and Virginia Prentiss.

Of course we're not ones to brag, but we certainly had something to cheer about. Since our undisputed football team won the mythical title and being second in the county league at basketball, we feel that we had a very successful year in our athletic division.

Character Sketch

Paul Andrews —
Rodeo Performer

Doris Dustin —
Famous Cook

Walter Farnsworth —
Auto Salesman

Wilma Hollopeter —
School Teacher

Ray Frase —
General Handyman

Carl Vanke —
Family Man

Harriet Becker —
Famous Swimmer

Zelma Dailey —
Stenographer

Ila Mae Keller —
Famous Model

Jack McBrayer —
Editor

Robert Schmelzer —
Bus Driver

Myron Schmid —
Pilot

Robert Simmons —
Chemist

Walter Smith —
Iceman

Helen Stonebrook —
Famous Authoress

Mary Swain —
Housewife

School Calendar

SEPTEMBER —

8 School opened.
19 Twinsburg, there - 38 to 12 - us.
26 Richfield, there - 40 to 12 - us.

OCTOBER —

3 Lodi, here - 18 to 14 - us.
10 Senior Class Assembly.
10 Richfield, here - 26 to 6 - us.
14 West Salem, there - 42 to 6 - us.
17 Alumni, here - 54 to 14 - us.
18 O. S. U. - High School Day.
22 G. A. A. - initiation.
23 Junior Assembly.
24 Lodi, there - 26 to 20 - us.
30 West Salem, here - 19 to 6 - us.
31 G. R. Dance.

NOVEMBER —

3 Twinsburg - Night game at Wadsworth, 36 to 25 - us.
10 G. R. supper.
15 F. A. A. Fair.
18 Norton Center, there - 23 to 18 - us.
19 Sophomore assembly.
29 Medina, there - 29 to 11 - us.

DECEMBER —

1 G. A. A. - skating.
2 Football banquet.
5 Litchfield, here - 22 to 15 - us.
6 County Solo Music Festival at Lodi.
12 Senior Class play.
13 Granger, here - 42 to 18 - us.
14 "The Messiah" at Medina High School.
15 Junior party.
17 G. R. decorated the school.
18 Elementary Christmas party.
19 Liverpool, there - 36 to 25 - us.
20 Christmas vacation started.

JANUARY —

5 Vacation ended.
10 Copley, there - 8 to 30 - them - first time.
16 Granger, there - 25 to 18 - us.
17 York, there - 33 to 17 - us.
21 Farmers' Institute.
23 Spencer, here - 25 to 29 - them.
24 Bath, there - 19 to 31 - them.
28 County Ensemble Festival at Granger.
28 Examinations.
29 Examinations.
30 Examinations.

FEBRUARY —

5 Boy Scouts.
6 Chatham, here - 35 to 10 - us.
11 Boy Scout meeting.
13 York, there - 42 to 21 - us.
14 Twinsburg, there - 21 to 29 - them.
16 Sophomore Class party.

MARCH —

2 Law trip to Akron.
6 Junior Dance.
10 Boy Scout meeting.
13 High School operetta.
16 Class Tourney.
18 Class Tourney.
23 Eighth grade party.
27 Junior play.
31 G. A. A. Skating party.

APRIL —

1 Freshman party.
13 Liquid air assembly.
17 Senior dance.
22 Band Concert.

MAY —

1 G. R. dance.
8 Prom.
25 Examinations.
26 Examinations.
27 Examinations
28 Commencement.
29 Last day of school.

JUNIOR PLAY
EVERY BODY S
GETTING MARRIED
MAR 27 ADM 35

Thanks - -

The publication of this yearbook was made possible by the cooperation of the following merchants and businessmen. We sincerely appreciate their support and ask you to remember them in the future.

Compliments of

FECKLEY AUTO SALES Inc.

Medina, Ohio

Ford

Compliments of

The H. A. FISHER Co.

Sharon Center, Ohio

BE THRIFTY

Shop at

BEN FRANKLIN STORES

5c — 10c — 25c — $1.00 and up

Rittman and Wadsworth, Ohio

Compliments of

FARM BUREAU

Sharon Center, Ohio

Compliments of

HIGH WAY

Corner of Routes 18 and 94

WOLF'S Department Store

SINCE 1922

133 - 35 College Street

"When in Wadsworth, Be Sure to Visit WOLF'S STOP AND SHOP"

Compliments of

L. C. KOONTZ

"A Good Store in a Good Town"

GROCERIES — MEATS

Electrical Repairing — Sentinel Radios

Phone 5444 SHARON CENTER

For QUALITY PRODUCTS

Buy Our MILK — CREAM — BUTTERMILK

ICE CREAM and BEVERAGES

SMITH DAIRY CO.

Phone 236 Wadsworth, Ohio

Lowest Drug Prices

EVERYDAY

at

Brenneman's

Wadsworth, Ohio

Wadsworth Electric Shop

119 College Street

GENERAL ELECTRIC

RANGES - REFRIGERATORS - WASHERS

ZENITH RADIOS

Firestone Home and Auto Supply Store

Phone 3495

FIRESTONE TIRES & TUBES

Medina County's

ONLY COMPLETE WOMEN'S STORE

congratulates you on this splendid publication

ZIEGLER'S

Medina, Ohio

The

MEDINA FARMER'S EXCHANGE Co.

MEDINA QUALITY FEEDS & SEEDS
of all kinds

MASSEY-HARRIS & OLIVER
Farm Machinery

Pontiac - Cadillac Cars **GMC Trucks**

Medina, Ohio Phone 1124 - 1289

W. S. BICKSLER

"Things Electrical"

RADIOS — WIRING — FIXTURES
REFRIGERATORS — APPLIANCES

Wadsworth, Ohio

Compliments of

Big W Cash Market

147 High St. Wadsworth, Ohio

DICK'S HARDWARE INC.

Hardware — Electric Washing Machines
Wallpaper, — Paints — Oils — Varnish
Stoves and Gas Ranges

Wadsworth, Ohio 146 Main St.

Heighberger's Grocery
IGA Store

FRESH FRUITS — VEGETABLES — MEATS

360 Main St. Phone 65

Wadsworth, Ohio

Helmick Ries

Furniture Co.

Wadsworth, Ohio

"The Best for Less'

Compliments of

SAILER'S MENS SHOP

THE STORE FOR MEN & YOUNG MEN

Medina, Ohio

HOUGLAN'S HARDWARE

Wadsworth, Ohio

KELVINATOR Refrigerator for delivery now

If you are in need of HARDWARE

Phone 317

BECKER

Grocery & Ringer Locker

Wadsworth, Ohio

The WADSWORTH Farmer's Exchange

Wadsworth, Ohio

ISALY'S

"ENDS THE QUEST FOR THE BEST"

Wadsworth, Ohio

Compliments of

NEILSON'S

Wadsworth, Ohio

Dress Poultry Farm

LIVE & DRESSED POULTRY

Year 'Round Friers and Broilers

DAIRY PRODUCE

FARM DRESSED PORK and BEEF

CLARK'S CORNERS Route 94 PHONE 5591

CLOSE LOCKER

Wadsworth, Ohio

Compliments of

BECK BROTHERS
Hardware

Medina, Ohio

Compliments of

STANDARD DRUG

Medina, Ohio

Medina Photo Studio

— Photographs That Please —

234 S. Court St.

Medina, Ohio

COMPLIMENTS OF

HIGHS

Jewelers Since 1876

Medina, Ohio

ANDERSON DRUG
Walgreen Agency

Public Square

Medina, Ohio

EL COMEDOR

Route 224
Wadsworth, Ohio
DINNERS — SANDWICHES
SOFT DRINKS and DANCING

Compliments of

The
A. I. ROOT
Company

Medina, Ohio

COMPLIMENTS OF

Cashner White Truck Inc.

Distributors

WHITE TRUCKS and BUSES

284 E. Market St.
Akron, Ohio

Telephone
FR 4138 - 4139

Compliments of

THE
WADSWORTH
NEWS

Wadsworth, Ohio

Compliments of

Medina Coal Company, Medina, Ohio

G. & H. Drug Store, Wadsworth, Ohio

B. & B. Cut Rate, Wadsworth, Ohio

C. R. Barnard, Wadsworth, Ohio

Earl H. Foote, Medina, Ohio

Prince, Keller, Koons, Wadsworth, Ohio

Gunkelman & Indoe, Medina, Ohio

Jos. Chernak, Wadsworth, Ohio

City Loan, Wadsworth, Ohio

Griesinger's, Medina, Ohio

Park Griswald, Sharon Center, Ohio

W. R. Winland, Sharon Center, Ohio

Compliments of

FIXLER'S

DANCING and ROLLER SKATING

1 mile south and 2 miles west of

SHARON CENTER, OHIO

MEDINA FARM BUREAU CO-OP ASSOCIATION

COMPLETE FARM SERVICE

Medina, Ohio — Tel. 2484 - 1554

Sharon Center, O. — Tel. 5601

Compliments of

The BENNET LUMBER Co.

East Smith Road

Medina, Ohio

Compliments of

GIBBS MOTOR CO.

Medina, Ohio

CHEVROLET

and

OLDSMOBILE

Waltz

- the Camera Man -

PORTRAITS - -

PHOTOGRAPHY

COMMERCIAL PHOTOGRAPHY

— PHOTO FINISH —

CANTON

OHIO

Compliments of

A. G. Heighberger's

GROCERIES — MEATS — PAINTS

VARNISHES — HARDWARE

and

ELECTRICAL APPLIANCES

We Deliver

Phone 5555 — Sharon Center, O.

RAY POLICE
Barber Shop

Wadsworth, Ohio

BUCKEYE DINER

"ON THE SQUARE"

Medina, Ohio

Compliments of

Sanborn Hatchery
and
Wayside Market

Seville, Ohio

BEE'S Dress Shop

Wadsworth, Ohio

DRESSES — SKIRTS — BLOUSES
SWEATER and PLAY TOGS

Compliments of

Walter Roshon

SOHIO GAS STATION

Route 18 and 94

Medina, Ohio

Bicksler
Funeral Service

124 Highland Ave. Phone 574
Wadsworth, Ohio

COMPLIMENTS OF

MEDINA HARDWARE

Medina, Ohio

Want These Advantages ? ?
FUEL ECONOMY — FLEXIBILITY
EASE OF HANDLING
Buy a
Ford Tractor
with FERGUSON SYSTEM and
and FINGER-TIP CONTROL

MEDINA TRACTOR SALES

Phone 4296 MEDINA, OHIO 117 W. Smith Rd.

Compliments of

LIBBY SHOPPE

DRESSES — MILLINERY — HOSIERY

6 Public Square - Medina

HUSTON - PUGH
SPORTING GOODS CO.

35 South Main St. Akron, Ohio
BL 3100

With us, Sporting Goods is a Business

CAROBILL FARMS

Sharon Center, Ohio

SHORPSHIRE SHEEP GUERNSEYS

SHORT HORNS

COMPLIMENTS OF

Dr. M. M. Malmud

Sharon Center, Ohio

SHARON BEAUTY SHOP

"If you hair is not becoming to you - -
You should be coming to us"

Phone 5621 Sharon Center, O.

Printed by
THE KNOWLES PRESS
Hartville, Ohio